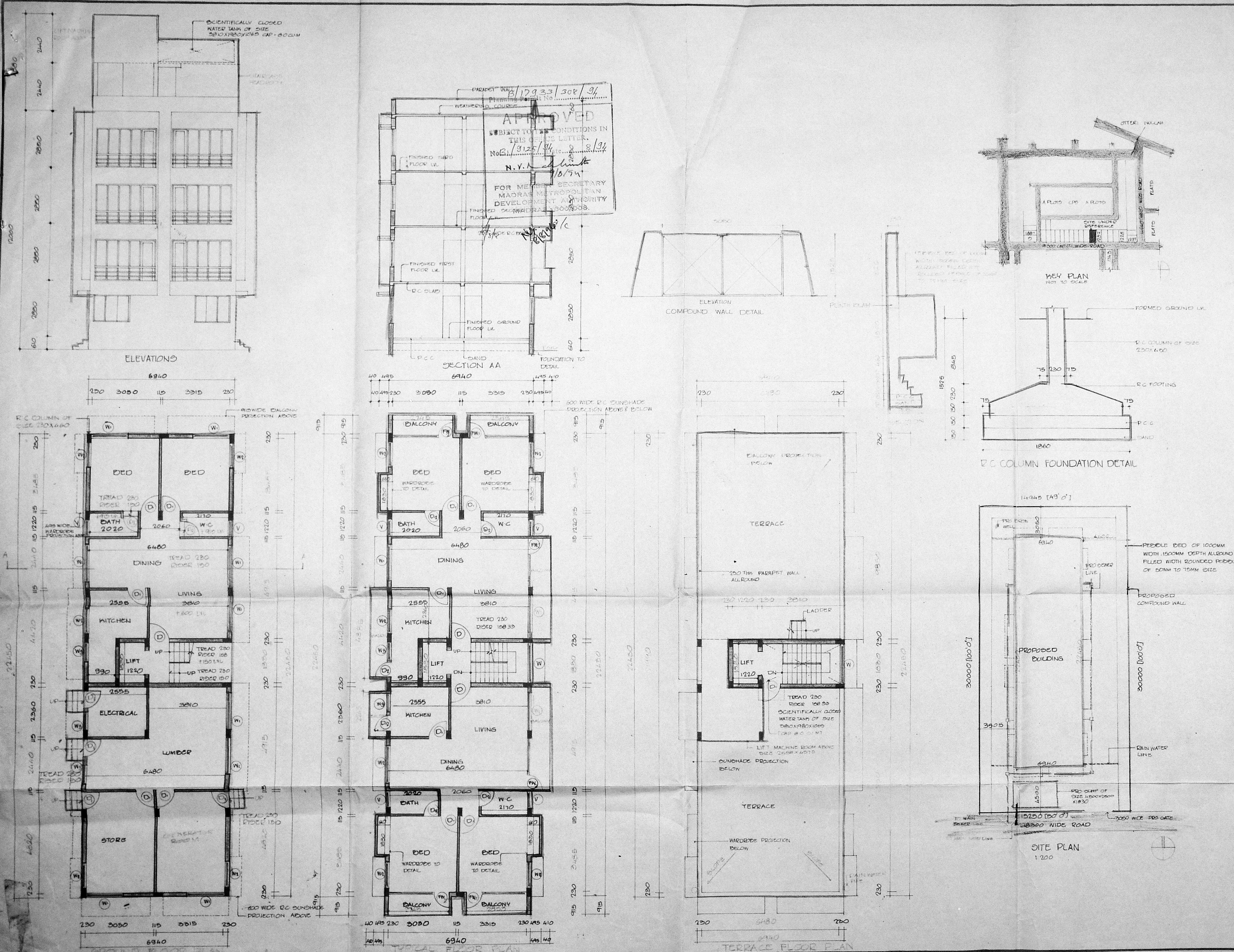

Revised Plan

SCHEDULE OF JOINERY

D	DOOR	
D1	DOOR	
D2	DOOR	760 X 2135
FW	FRENCH WINDOW	
FW1	FRENCH WINDOW	
W	WINDOW	1980 X 1370
W1	WINDOW	1830 X 1370
W2	WINDOW	1220 X 1370
W3	WINDOW	915 X 1370
V	VENTILATOR	610 X 760
FW2	FRENCH WINDOW	1830 X 2135

MMDA B/PP NO. B1/9125/94

Revised Plan Dt: 29.6.94

SPECIFICATION

FOUNDATION	R.C COLUMN FOUNDATION OVER 150THK P.C.C OVER 150 THK SAND
SUPER STRUCTURE	BRICK WORK IN CM 1:5 LINTELS, BEAMS AND SLABS IN R.C.C 1:2:4
FLOORING	P.C.C FLOORING FINISHED WITH MOSAIC TILES
PLASTERING	INTERIOR WITH CM 1:5 EXTERIOR WITH CM 1:5 CEILING WITH CM 1:5
PAINTING	3 COATS OF DISTEMPER FOR INNER WALLS
JOINERY	BEST INDIAN TEAKWOOD

AREA

PLOT AREA	460.00 SQ.M
GROUND FLOOR AREA	109.80
FIRST FLOOR AREA	187.07
SECOND FLOOR AREA	187.07
THIRD FLOOR AREA	187.07
TOTAL BUILTUP AREA	671.01
FSI	1.46
PLOTCOVERAGE	40.66%

REFERENCE

PROPOSAL
ROAD
BOUNDRY
SEWER LINE
WATER LINE

PROPOSE RESIDENTIAL APARTMENTS AT PLOT NO 1238, 18th MAIN ROAD, ANNA NAGAR WEST, MADRAS-600040 (T.S.NO: 181 PART, VILLIVAKKAM VILLAGE) FOR: T.P. KANDASWAMY

SCALE :- 1:100
DATE 25.4.94
JOB NO :-
DRG NO :-

ALL DIMENSIONS ARE IN MM ONLY

OWNER N. Rajendra Kumar

ARCHITECTS

ROOPMATHI ANAND
Architect C. A. 82/7041
Licensed Surveyor No. RA 94/85-87
No. 29, P. P. RAO ROAD
MADRAS-600 014.

RAJENDRAN ASSOCIATES
NO 13 S.S ROAD
ALWARPET MADRAS 600 018